

KHC Monthly Webinar

July 22, 2020

K-TRACS

Kansas' Prescription Drug Monitoring Program





New Webinar Platform: GoToWebinar

Attendee Control Panel

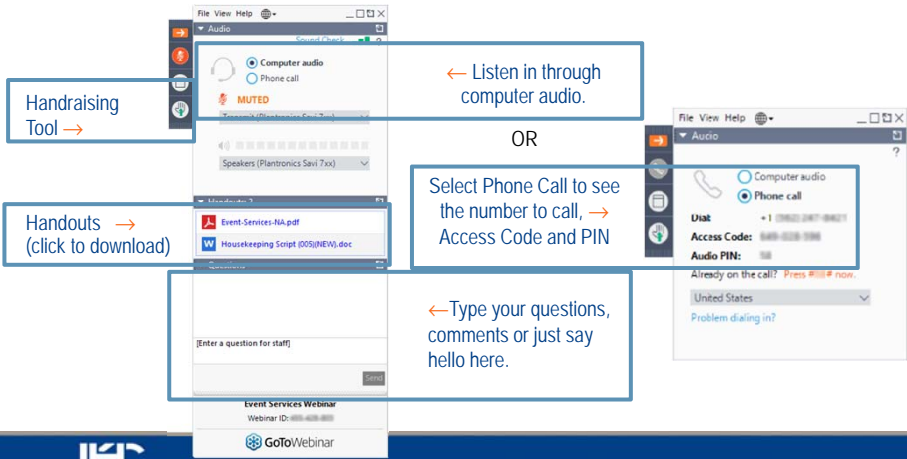

Handraising Tool →

Handouts → (click to download)

← Listen in through computer audio.

OR

Select Phone Call to see the number to call, → Access Code and PIN

← Type your questions, comments or just say hello here.

Event Services Webinar
Webinar ID: 888-458-8888
GoToWebinar

Introductions

Special Guests

State Board of Pharmacy



Alexandra Blasi, MBA, JD
Kansas Board of Pharmacy Executive Secretary
Alexandra.Blas@ks.gov

Jennifer Donnelly, MPH
K-TRACS Assistant Director
Jennifer.Donnelly@ks.gov

Reyne Kenton
K-TRACS Program Manager
Reyne.Kenton@ks.gov

Kansas Healthcare Collaborative



Allison DeGroff
Executive Director
adegroff@khconline.org



Michele Clark
Program Director
mclark@khconline.org

3

Agenda

- Welcome and Introductions
- Executive Director Message
- Featured topic:
K-TRACS: Clinical Decision-making at Your Fingertips
- Resources
- Wrap-up /evaluation

4

Polling Question #1

Let us know where you are joining us from:

- ☐ Clinic or other ambulatory setting
- ☐ Hospital with ≤ 25 beds
- ☐ Hospital with > 25 beds
- ☐ Partner organization
- ☐ Other

KHC Executive Director Remarks



Allison DeGroff
adegroff@khconline.org



K-TRACS: Clinical Decision Making at Your Fingertips

Presented by:

Alexandra Blasi, MBA, JD
Alexandra.Blas@ks.gov
Kansas Board of Pharmacy Executive Secretary

Reyne Kenton
Reyne.Kenton@ks.gov
K-TRACS Program Manager

Jennifer Donnelly, MPH
Jennifer.Donnelly@ks.gov
K-TRACS Senior Epidemiologist/ Assistant Director

July 2020



7



Objectives

- Brief Overview of the K-TRACS Program
- Information regarding registration, **use and benefits of participating**
- Information regarding registration process for licensed delegates
- Overview of statewide opportunity for K-TRACS integration into electronic health records and practice management software products
- Overview of Prescriber E-Recap (PERx) Report
- Overview of Kansas prescription opioid dispensation data
- Proposed legislation changes



8

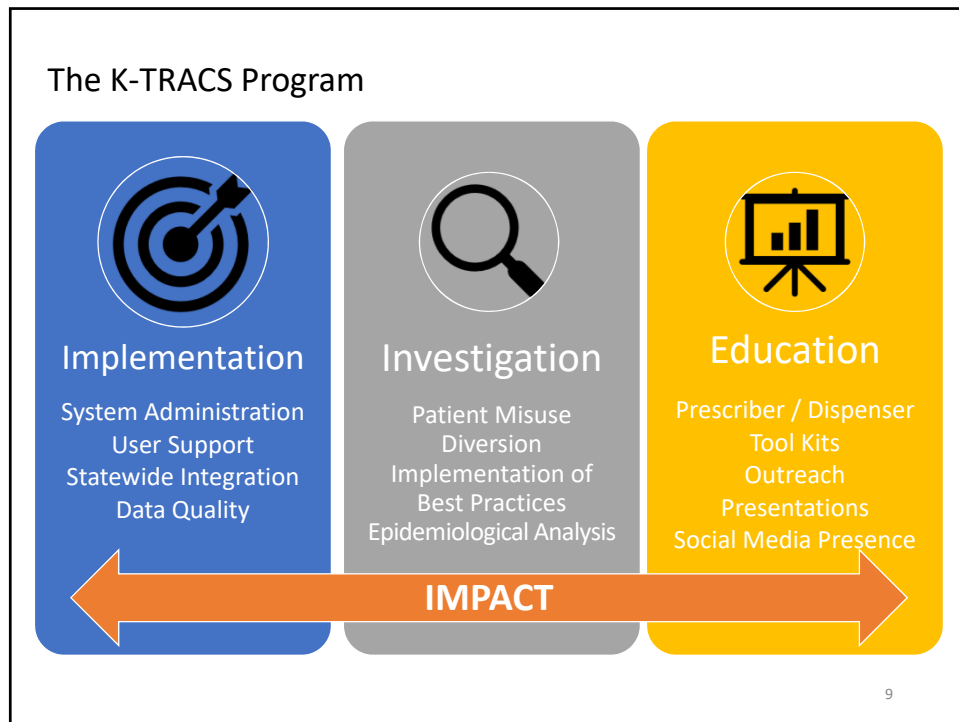

Polling Question #2

Our facility has procedures in place for checking K-TRACS when we prescribe a controlled substance.

- ☐ Yes
- ☐ No
- ☐ Unsure



10

Why Use K-TRACS?

- K-TRACS helps with clinical decision-making by providing patient's controlled prescription history which results in better outcomes and can ultimately save lives.
- K-TRACS can be used to prevent Misuse, Abuse and Diversion.
- K-TRACS helps identify patients for assessment and treatment of potential substance use disorder.



11

Registration

- To register go to www.kansas.pmpaware.net/login
- CAUTION: The system does time out.
- To prepare for registration you will need your state license number, NPI number and DEA number.
- Please note that incomplete registrations will be rejected after one week.



12

Polling Question #3

Our prescribers use delegates to streamline their workflow and increase their usage of K-TRACS.

- ☐ Yes
- ☐ No
- ☐ Unsure



13

Delegate Registration

- www.kansas.pmpaware.net/login
- Delegates MUST use their work email address.
- Delegates MUST have their supervising prescriber's DEA number and email address the prescriber used when registering.
- Once the delegate has submitted all information the supervising prescriber will receive an email to approve the individual.
- Currently delegates include RNs, LPNs and Pharmacy Technicians.
- Listed as Prescribers Delegate-License and Pharmacy Delegate-Licensed.
- If a delegate is terminated or resigns please notify the K-TRACS office immediately at pmpadmin@ks.gov



14

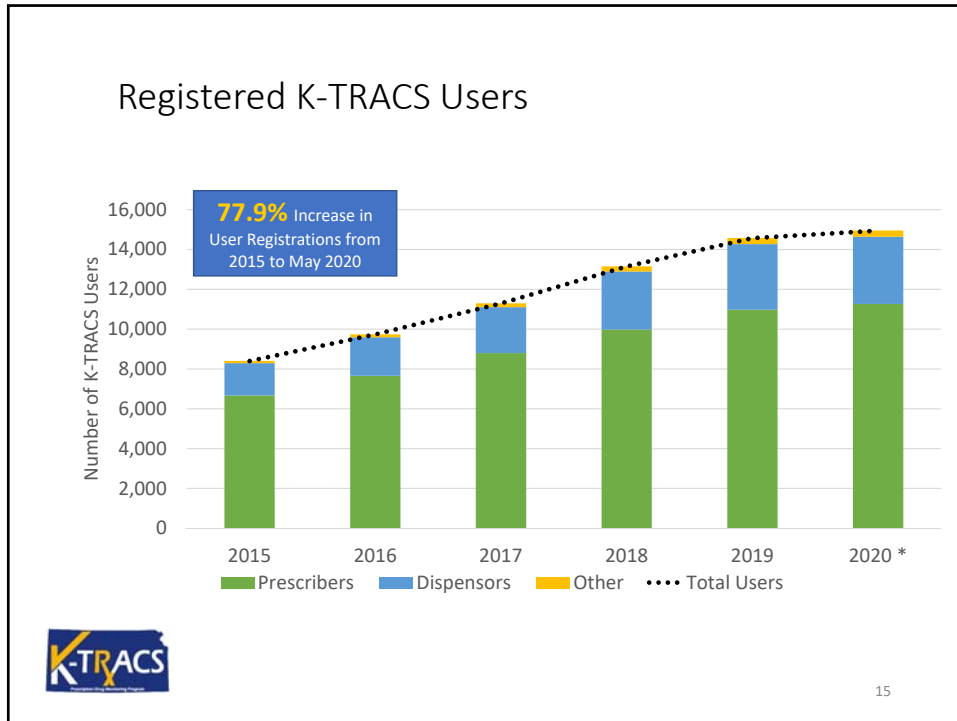

Statewide Integration

- Integration with electronic health records
 - Improve access, patient support and engagement, and care coordination
 - Reduce barriers
 - Increase utilization of K-TRACS – 7-fold increase in queries
- State covers all PDMP Gateway® connection costs for each Kansas healthcare entity approved for integration
- 794 integrated as of September 2019

4 min
Average time savings per patient at participating sites

INTEGR8

Kansas
Department of Health and Environment

K-TRACS
Prescription Drug Monitoring Program

16

Statewide Integration

Most common and important problems to address.



Username and password error



Lack of time to use the PDMP



Interruption to workflow



Lost revenues



Lost of clinical time

Interoperability/Integration as a solution to increase use of KTRACS (PDMP).



Automate sign-on to the PDMP



Automate query of patient





Provide access within the electronic clinical workflow



Provide quality improvement reimbursement.



Shift the time to query the PDMP to clinical work time

17

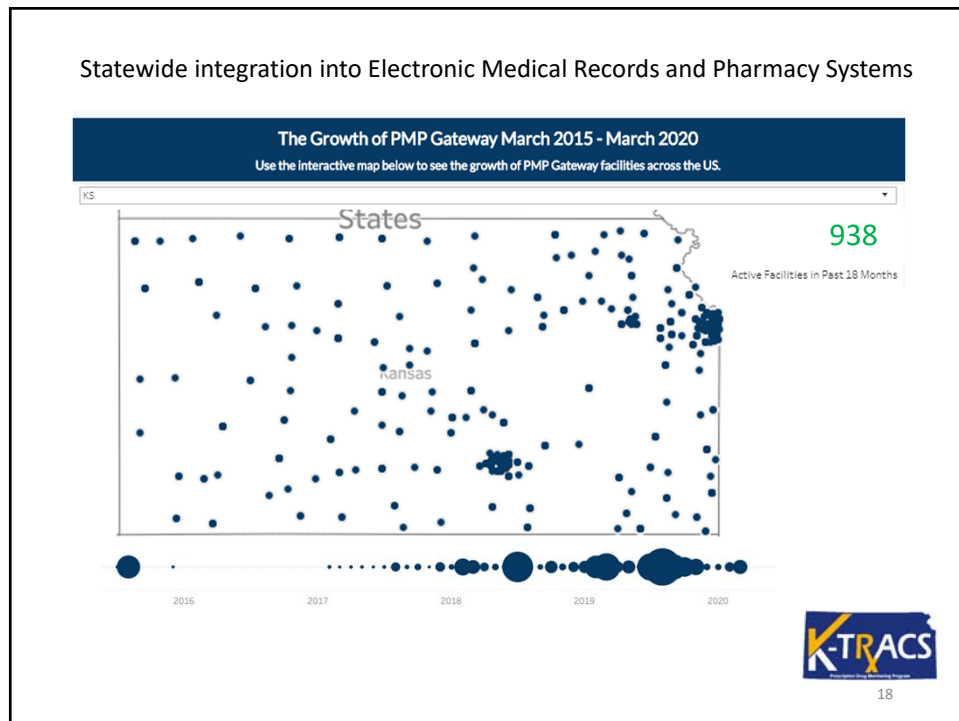

PERx-Prescribers E-Recap

- Snapshot of your prescribing practice.
- Released quarterly and covers the prior six months.
- How many patients you have prescribed opioids and compares to others in your specialty.
- MME ranges.
- Opioid Treatment duration.
- How many times you and your delegate(s) have queried the system.
- Multiple Provider Episode (MPE) provide a look at the number of your patients who have met or exceeded the K-TRACS threshold.
- Dangerous Combination Therapy provides you with details of your patient's combination therapies that may increase a patient's risk for overdose.



19

Polling Question #4

Our facility integrated our electronic medical record and/or pharmacy system with K-TRACS.

- ☐ Yes
- ☐ No
- ☐ Unsure



20

PERx Report

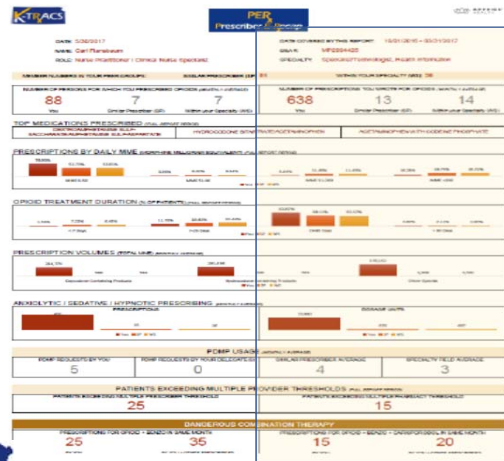

Compares individual prescribing habits to the average of peers within a specialty (example – all family practice prescribers)



21

Total Controlled Substance Prescription in K-TRACS Kansas Prescribers / Kansas Dispensers (2015-2019)

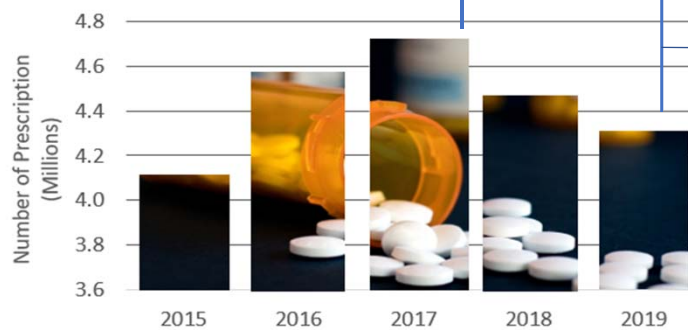

8.5% decrease from 2017 to 2019 in dispensations



6.4% fewer controlled substances were prescribed in Kansas in the first half of 2020 compared to the same time period in 2019. (partial year 2020 data is not displayed)

22

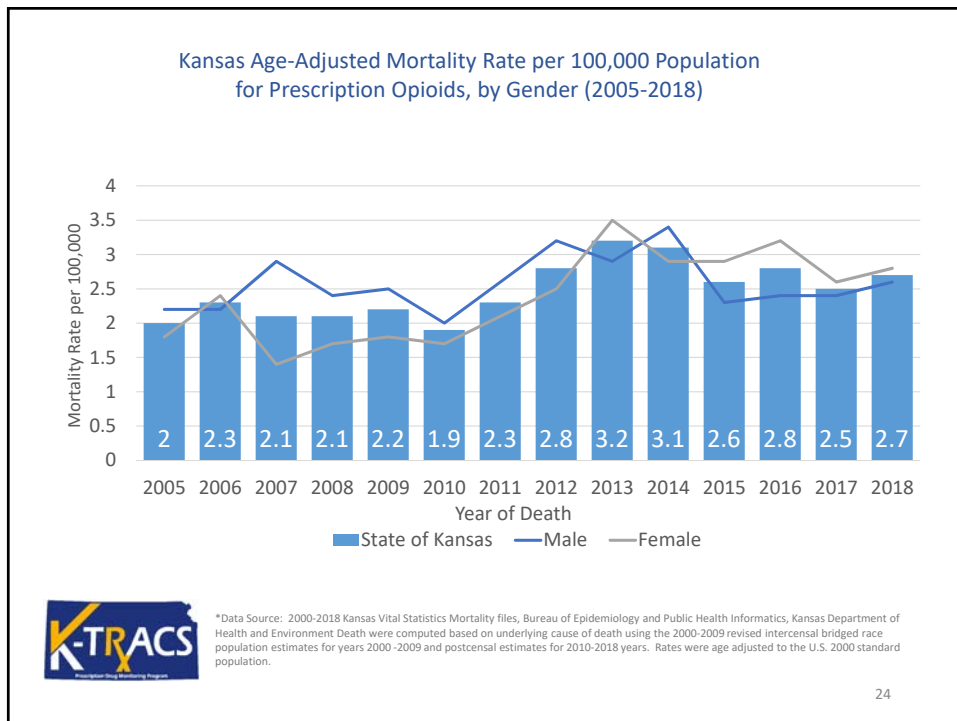
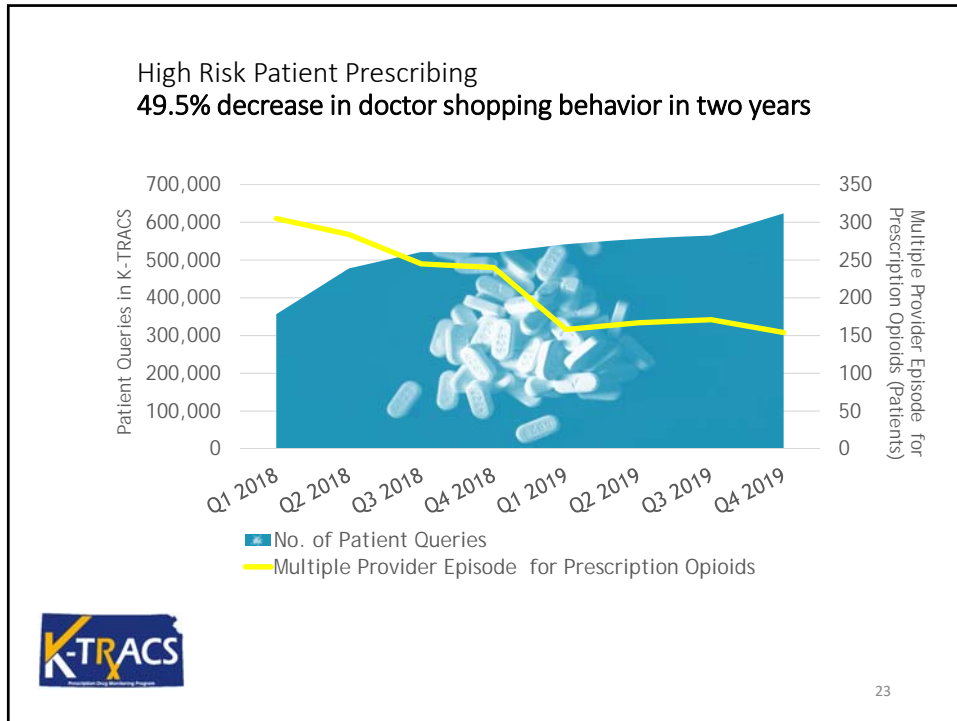

Upcoming proposed changes to the PMP Act

- Defines “Delegate” with in the PMP Act
- Allows de-identified data to be provided for research purposes
- Defines data retention and storage (Removes the 5-year limit)
- Allows for the collection of additional PDMP components:
 - Date of death
 - Fact of death
 - Clinical notes
 - Overdose events
 - Naloxone dispensing and/or administration

25



Acknowledgements

- The K-TRACS Advisory Board
- KDHE Partners – Ann Elifrits, Adrienne Hearrell and Julia Baughman



26



Save the date! Nov. 12-13, 2020

2020 Virtual Kansas Opioid Conference
 Call for Presentation Proposals is open through 8/31/2020.
 Registration will open 9/15/2020.

We are going virtual! 11.12.20
 &
 4th Annual Kansas Opioid Conference 11.13.20

Prescribing	Treatment & Recovery	Prevention	Law Enforcement	Clinical Intervention

<https://www.dccca.org/2020-kansas-opioid-conference/>

KHC
Kansas Healthcare
COLLABORATIVE

28



HHS Telemedicine Hack

A 10-week learning community to accelerate telemedicine implementation for ambulatory providers

Wednesdays, July 22 – Sept. 23, 2020
11:00 a.m. to 12:00 p.m. CT

There is no cost to join the Telemedicine Hack, and all ambulatory providers (e.g., primary care, surgical rural/urban, dental, mental health and solo practitioners) are invited to participate.

Click here to learn more and to register:
https://echo.zoom.us/webinar/register/WN_c3mWhTm8Q5K3XHDv0zyHuQ

KHC
 Kansas Healthcare
 COLLABORATIVE

29

National CMS/CDC Nursing Home COVID-19 Training



Next session is July 23!
 3 to 4 pm CT • Thursdays
 Weekly training sessions thru January 7.
 Attend individual sessions or entire series.

The Centers for Medicare & Medicaid Services (CMS) is hosting a weekly webinar series through its QIO program to provide free training for infection control processes in nursing homes.

For more information, to access recordings of earlier sessions, and to register, visit:
<https://qioprogram.org/nursing-home-trainings>

Quality Improvement Organizations
 Sharing Knowledge. Improving Health Care.
 CENTERS FOR MEDICARE & MEDICAID SERVICES

KHC
 Kansas Healthcare
 COLLABORATIVE

30

Upcoming HQIN Office Hours Series for nursing homes:

Be Infection Control Survey Ready

July 28 • August 11 • August 25
1:00 to 2:00 p.m. CST

Join the Health Quality Innovation Network (HQIN) for an office hours series to learn how to apply quality improvement principles to your nursing home's infection control and prevention program. Sessions will support survey readiness, as well as help you be responsive to identified opportunities, survey deficiency and CMS enhanced enforcement actions.

Click here to learn more about each session and to register:

https://hqin-org.zoom.us/webinar/register/WN_7BmeHX0WSc-qBsBwyUqD7g



31

Upcoming HQIN Event

Integrating Behavioral Health to Improve Patient Outcomes

Thursday, July 30
11:00 a.m. to 12:00 p.m. CST

Learn about the benefits of – and models and methods for – integrating behavioral health into your practice, as well as strategies for coding and billing.

Register here:

https://hqin-org.zoom.us/webinar/register/WN_iskwAcU5QRWnzXPTTo05dcw



32



HHS.gov
THINK CULTURAL HEALTH
Education Behavioral Health

Free e-learning program
U.S. Department of Health and Human Services
Office of Minority Health

Improving Cultural Competency for Behavioral Health Professionals

The program is accredited by the National Board for Certified Counselors (NBCC) for 5.5 contact hours for counselors and therapists, and accredited for licensed drug and alcohol counselors, nurses, psychiatrists, psychologists, and social workers.

Learn how to better respect and respond to your client's unique needs

Learn more and begin here:
<https://thinkculturalhealth.hhs.gov/education/behavioral-health>

KHC
Kansas Healthcare COLLABORATIVE

33





COVID-19 Clinical Calls

Noon to 1:00 p.m.

July 28	Pediatrics
August 11	Testing and Treatment Modalities
August 25	topic to be determined

All calls will provide general updates as needed and offer an open Q&A.

To get connection info, join the clinical distribution list.
https://www.kha-net.org/CriticalIssues/HospitalPreparedness/covid-19/Clinical_PPE/

QHi Training Session

Thursday, July 23
1:30 to 2:30 p.m. CT



In this QHi training session, we will review the basics, demonstrate the newly designed data submission page and walk through reporting opportunities.

Here is the link to register:

<https://cc.readytalk.com/r/1blec8ktugpm&eom>



www.qualityhealthindicators.org

35

Register for KHC events

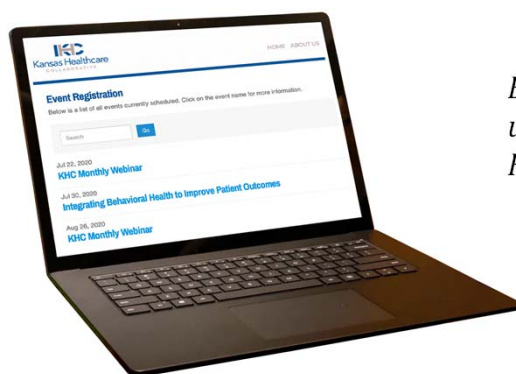

Be sure your calendar is up-to-date with upcoming KHC events.

→ www.KHOnline.org/events



36

Upcoming Events

KHC Monthly Webinars

Fourth Wednesday at 10 a.m.,
except Nov. & Dec. are 3rd Wednesdays

[August 26](#)
[September 23](#)
[October 28](#)
[November 18](#)
[December 16](#)

<https://www.khconline.org/events/full-events-list>

All sessions are recorded.
Visit KHC Education Archive
for past events.
www.khconline.org/education-archive



37

KHC Education Archive

*Topic- and date-based
archive for KHC education
dating back 5+ years.*

→ www.KHConline.org/archive



38

Sign up for KHC Updates

Monthly emails compiling information from KHC and other sources of interest to hospitals and practices in Kansas.



→ www.KHOnline.org/updates

Follow KHC on social media!

We'll help you spread your messaging and provide you with messaging that your organization is free to use.



@KHCqi



@KHCqi



/company/khcqi



Questions? Comments?

Thank you for joining us.

We invite your feedback.

**[www.KHConline.org/
july-feedback](http://www.KHConline.org/july-feedback)**



Kansas Healthcare
COLLABORATIVE

785-235-0763
info@khconline.org

 <p>Phil Cauthon Communications Director</p>		 <p>Michele Clark Program Director</p>		 <p>Allison DeGroff Executive Director</p>		 <p>Rhonda Lassiter Executive Assistant/ Office Manager</p>		 <p>Treva Borchert Project Specialist</p>	
 <p>Eric Cook-Wiens Data & Measurement Director</p>		 <p>Jill Daughette Quality Improvement Advisor</p>		 <p>Azucena Gonzalez Health Care Quality Data Analyst</p>		 <p>Malea Hartvickson Quality Improvement Advisor</p>		 <p>Mandy Johnson Quality Improvement Advisor</p>	
 <p>Rosanne Rutkowski Program Director</p>		 <p>Patty Thomsen Quality Improvement Advisor</p>		 <p>Rebecca Thurman Quality Improvement Advisor</p>					

→ Find contact info, bios, and more at: www.KHConline.org/staff



Kansas Healthcare
COLLABORATIVE

42